Appendix 2: cervical screening colposcopy management recommendations

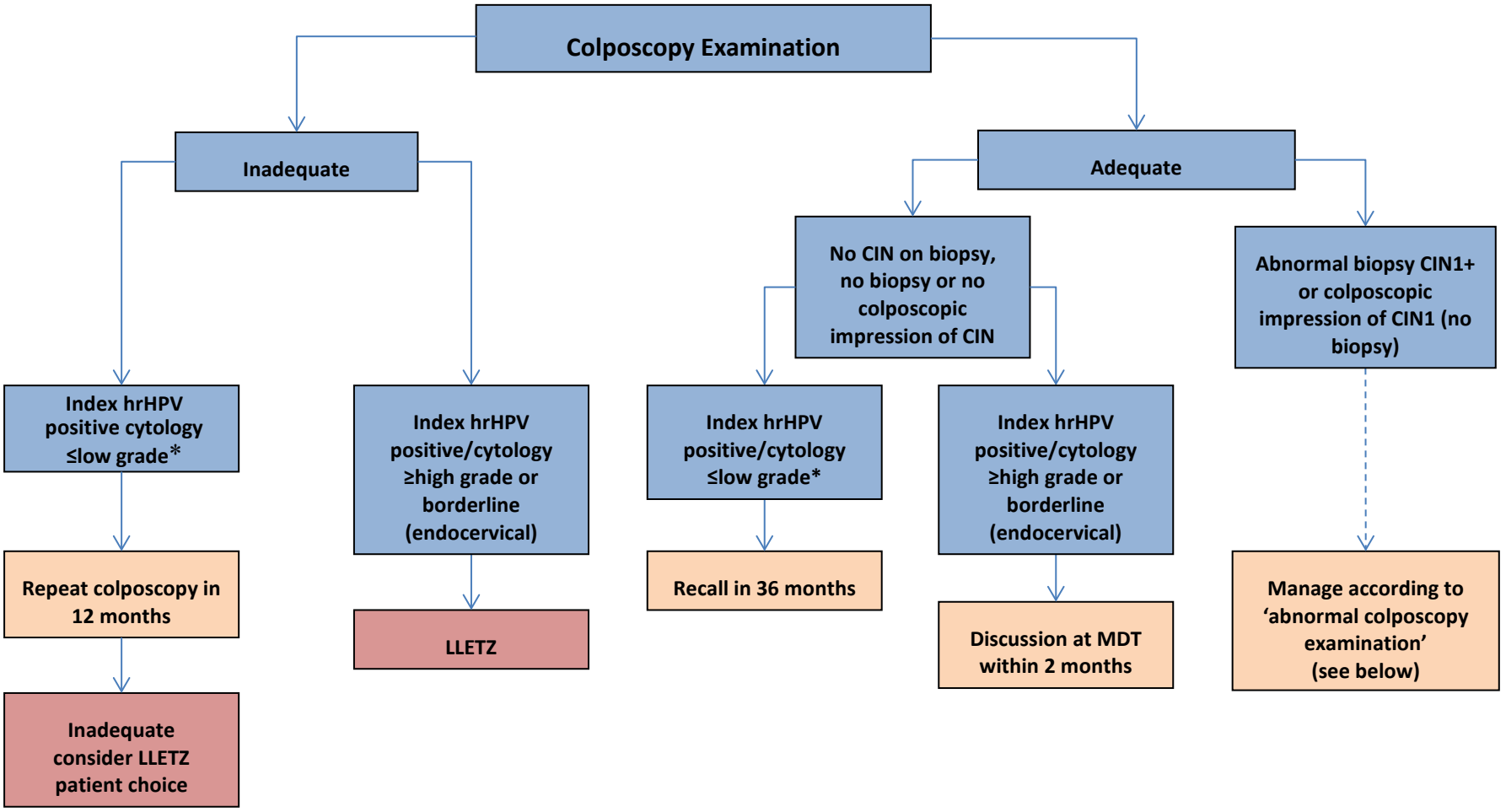

*excludes borderline change in endocervical cells

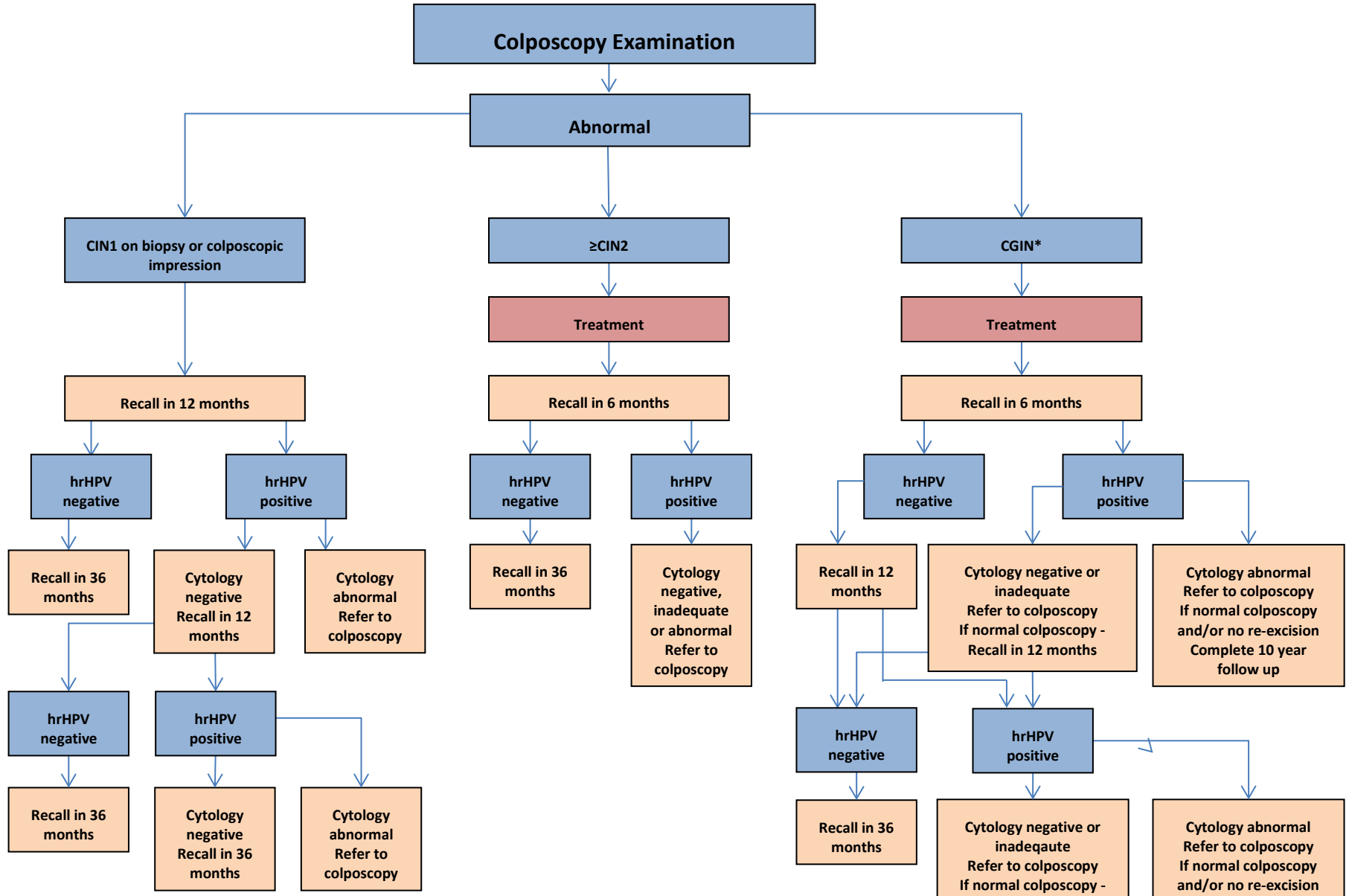

*Women who have been adequately treated (complete excision margins) for CGIN or SMILE